

1	LIVING & DINING	16'0" x 26'11"
2	ENTRANCE FOYER	12'8" x 7'6"
3	BEDROOM 1	12'7" x 15'2"
4	TOILET 1	8'5" x 4'9"
5	BEDROOM 2	11'2" x 15'2"
6	TOILET 2	5'0" x 9'0"
7	BEDROOM 3	12'10" x 11'0"
8	TOILET 3	8'0" x 4'9"
9	POWDER ROOM	3'9" x 4'9"
10	KITCHEN	12'10" x 8'0"
11	PASSAGE	4'6" wide

Rera Carpet Area: 127.38 sq.m. = 1371 sq.ft.

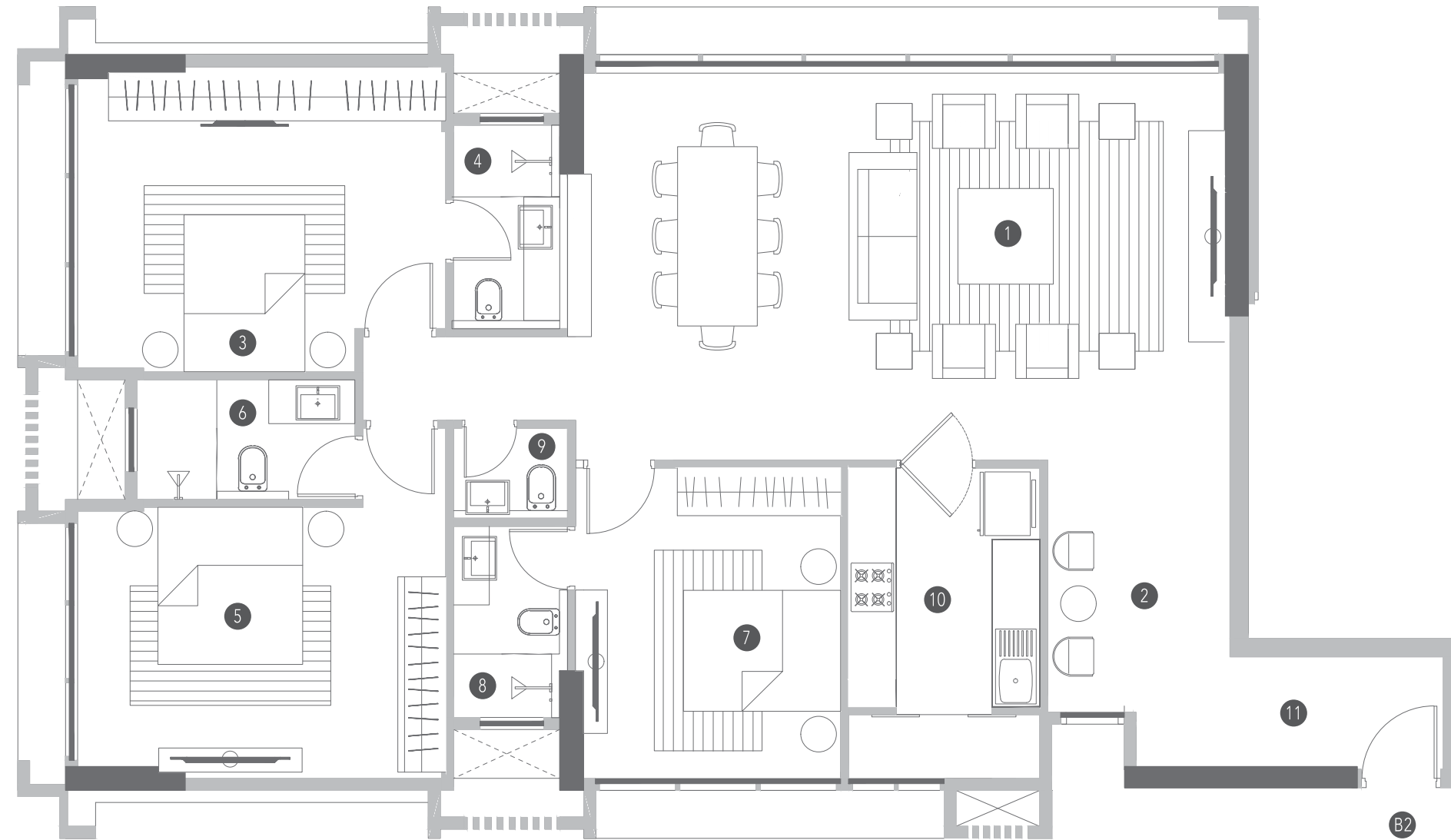

DISCLAIMER:

1. ALL DIMENSIONS INDICATED ARE MEASURED CONSIDERING UNFINISHED WALL SURFACES.
2. MINOR VARIATIONS (+/-3%) CAN OCCUR IN ACTUAL AREAS ON ACCOUNT OF FINISHING TOLERANCES & CONSTRUCTION EXIGENCIES.
3. PLEASE VISIT THE WEBSITE <http://maharera.mahaonline.gov.in> FOR ALL DETAILS REGARDING THE PROJECT INCLUDING APPROVED PLANS.