

1	LIVING	14'2" x 19'0"
2	DINING	13'2" x 13'2"
3	ENTRANCE FOYER	8'7" x 10'8"
4	BEDROOM 1	17'7" x 10'0"
5	TOILET 1	8'7" x 4'10"
6	WARDROBE	5'10" x 5'1"
7	BEDROOM 2	15'7" x 11'1"
8	TOILET 2	8'8" x 5'0"
9	BEDROOM 3	15'7" x 10'3"
10	TOILET 3	8'7" x 5'0"
11	POWDER ROOM	4'1" x 5'0"
12	KITCHEN	14'0" x 8'0"

Rera Carpet Area: 128.51 sq.m. = 1383 sq.ft.

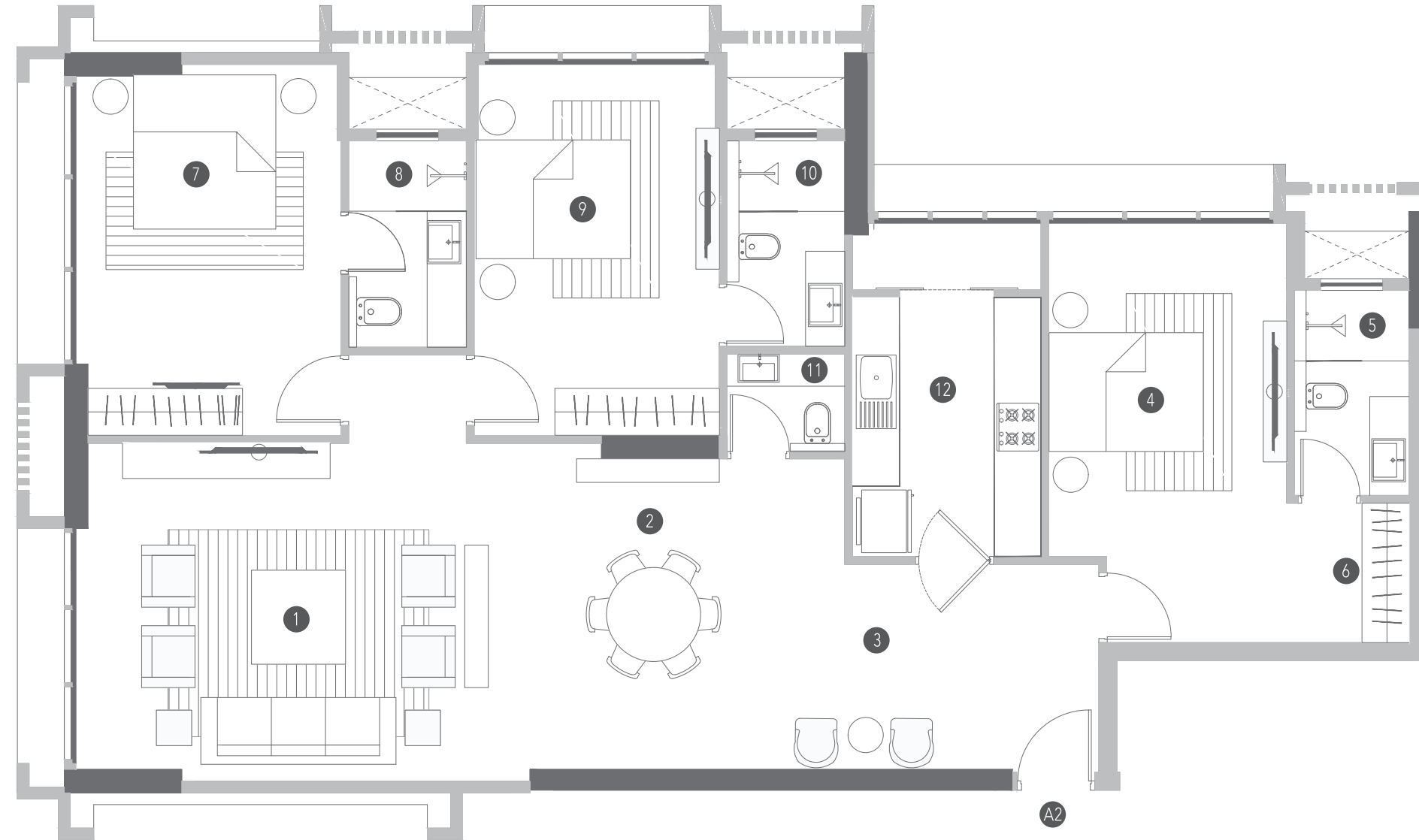

**DISCLAIMER:**

1. ALL DIMENSIONS INDICATED ARE MEASURED CONSIDERING UNFINISHED WALL SURFACES.
2. MINOR VARIATIONS (+/-3%) CAN OCCUR IN ACTUAL AREAS ON ACCOUNT OF FINISHING TOLERANCES & CONSTRUCTION EXIGENCIES.
3. PLEASE VISIT THE WEBSITE <http://maharera.mahaonline.gov.in> FOR ALL DETAILS REGARDING THE PROJECT INCLUDING APPROVED PLANS.